

Release Notes – Dec. 2019

Issues Addressed

- Pop-up information on the Patient Census will now display in-line with the associated patient when selected, instead of in the top left-hand corner.

Feature Enhancements

PointClickCare Medications and Allergies

GEHRIMED users with an active PointClickCare integration may now view and copy medications and allergies from PointClickCare to a GEHRIMED encounter.

The Medication List and Allergy List encounter Items for a patient record imported from PointClickCare will now include an **Import PointClickCare** button if the user has the PointClickCare integration:

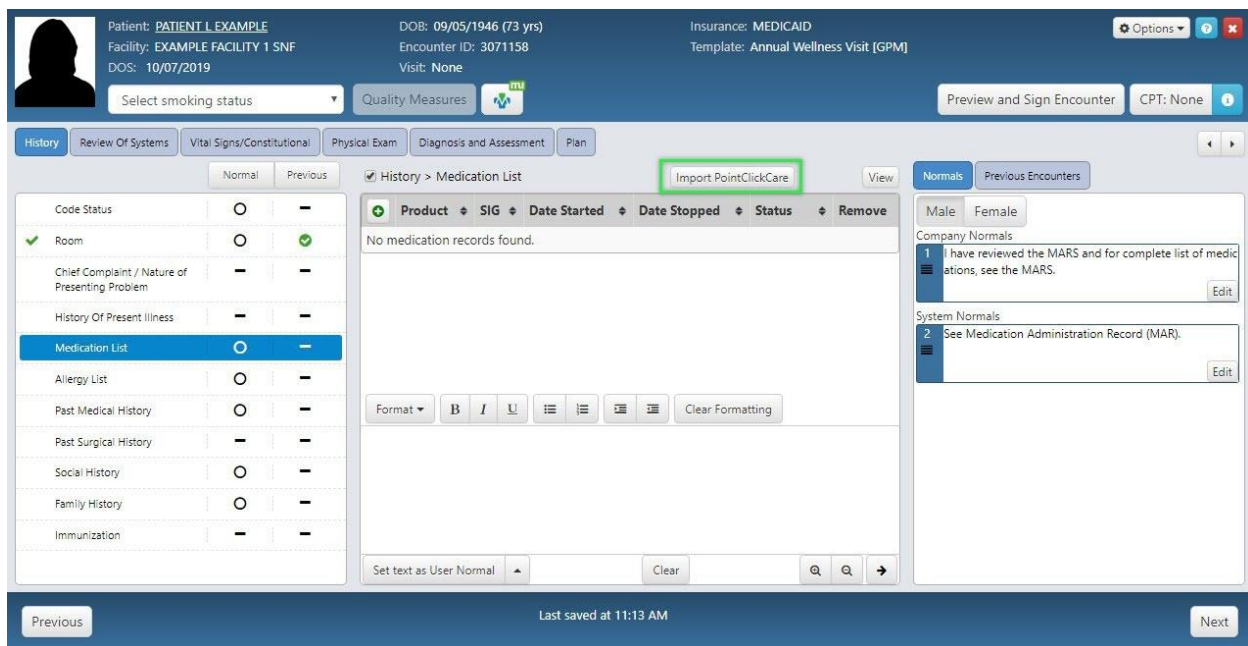

Figure 1: Medication List Encounter Item

Patient: PATIENT 1 EXAMPLE | DOB: 09/05/1946 (73 yrs) | Insurance: MEDICAID
 Facility: EXAMPLE FACILITY 1 SNF | Encounter ID: 3071158 | Template: Annual Wellness Visit (GPM)
 DOS: 10/07/2019 | Visit: None

Select smoking status | Quality Measures | **Import PointClickCare** | Preview and Sign Encounter | CPT: None

History | Review Of Systems | Vital Signs/Constitutional | Physical Exam | **Diagnosis and Assessment** | Plan

Code Status: Normal Previous
 Room Normal Previous
 Chief Complaint / Nature of Presenting Problem: -
 History Of Present Illness: -
 Medication List: Normal Previous
Allergy List: Normal Previous
 Past Medical History: Normal Previous
 Past Surgical History: -
 Social History: Normal Previous
 Family History: Normal Previous
 Immunization: -

Allergy	Reaction	Adverse Event Date	Status
<input checked="" type="checkbox"/> Penbutolol [Chemical/Ingredient]	Anaphylaxis	10/31/2018	Active
<input checked="" type="checkbox"/> Egg Proteins [Chemical/Ingredient]	Anaphylaxis	Unknown	Active

System Normals: 1 No known medication allergies. [Edit]

Format | B | I | U | [List Icons] | Clear Formatting
 Set text as User Normal | Clear | [Search] | [Next]

Previous | Last saved at 3:10 PM on 11/21/2019 | Next

Figure 2: Allergy List Encounter Item

Using this option displays a list of medications or allergies from the PointClickCare patient record, and clinicians may copy that list to the encounter note:

Patient: PATIENT 1 EXAMPLE | DOB: 09/05/1946 (73 yrs) | Insurance: MEDICAID
 Facility: EXAMPLE FACILITY 1 SNF | Encounter ID: 3071158 | Template: Annual Wellness Visit (GPM)
 DOS: 10/07/2019 | Visit: None

Select smoking status | Quality Measures | Preview and Sign Encounter | CPT: None

PointClickCare Medications

Generic Name	Description	Medication Directions	Strength	UOM	Status	Start Date	End Date
<input checked="" type="checkbox"/> Collagenase	scrubbed	scrubbed	250	UNIT/GM	ACTIVE	06/08/2016 11:00:00 AM	Unknown
<input checked="" type="checkbox"/> Cholecalciferol	scrubbed	scrubbed			ACTIVE	06/04/2016 1:00:00 PM	Unknown
<input checked="" type="checkbox"/> Multiple Vitamins-Minerals	scrubbed	scrubbed			ACTIVE	05/25/2016 1:00:00 PM	Unknown

Copy Medications | Close

Set text as User Normal | Clear | [Search] | [Next]

Previous | Last saved at 9:47 AM | Next

Figure 3: The PointClickCare Medication Window

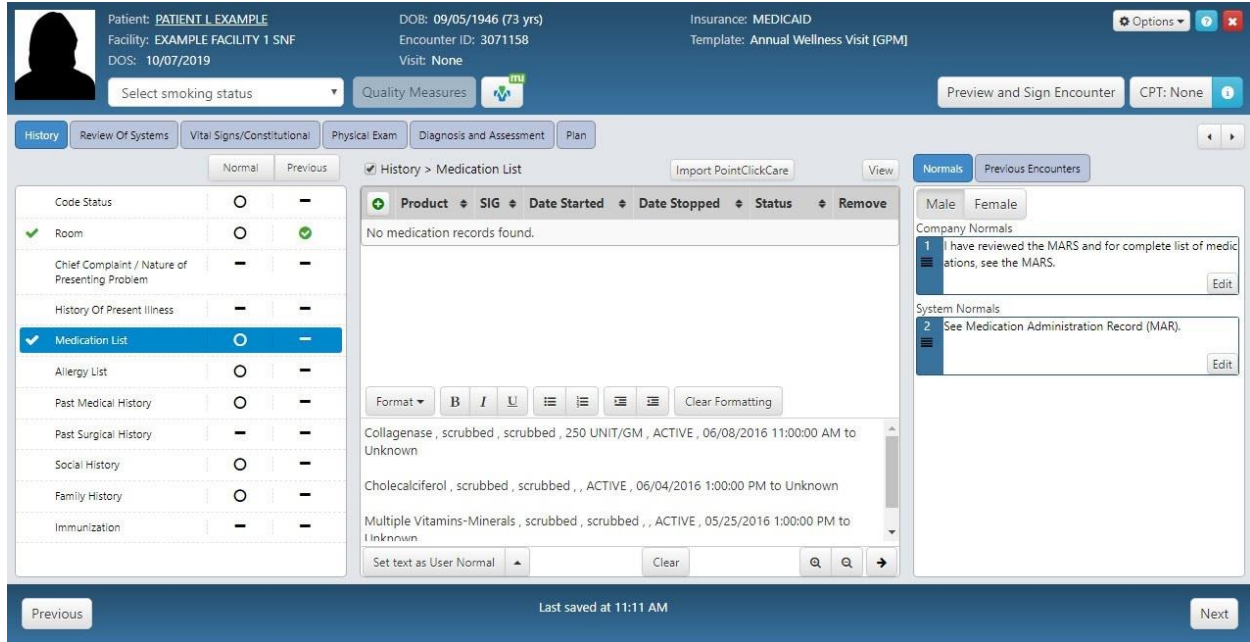

Figure 4: The Medication Encounter item with items copied from PointClickCare

Scheduling

Improvements have been made to Scheduled Visits, enabling the creation of recurring visits for patients, bulk deleting of scheduled visits, and the use of Dragon Speech recognition when editing visit details. These changes have been designed to improve provider workflow around creating and managing patient visits.

Visit Types

Practice administrators may now assign an interval to Visit Types that will set the default visit date for a scheduled visit based on the selected visit type:

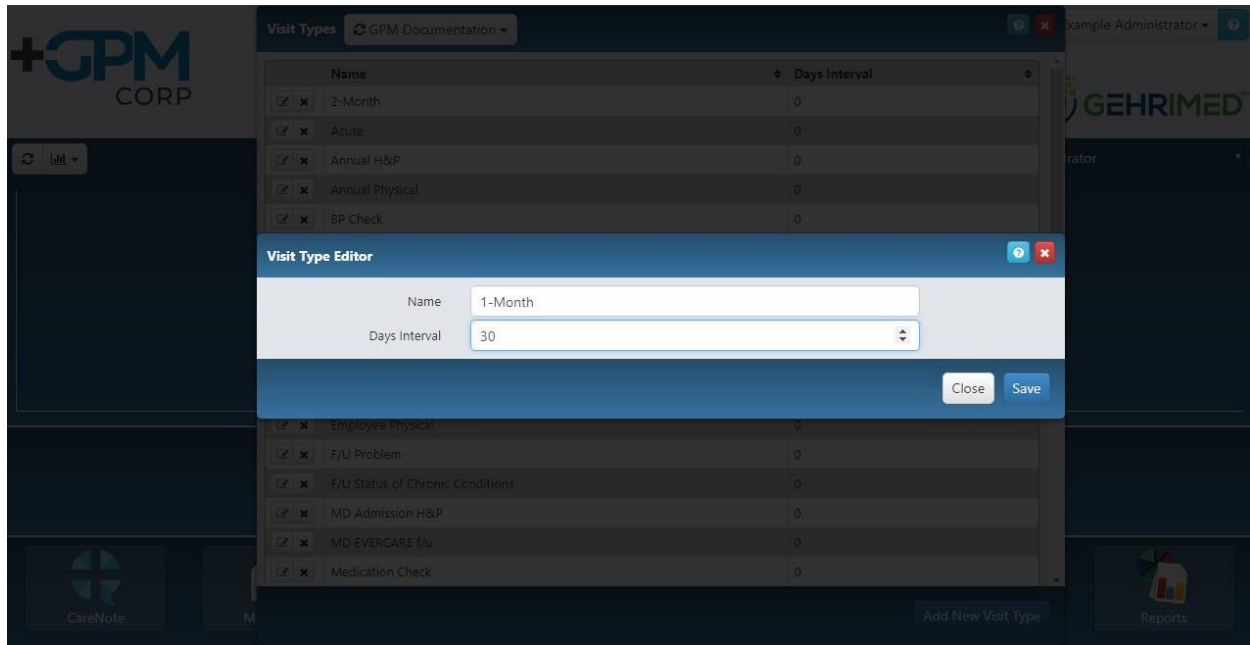

Figure 5: The Visit Type Editor.

Custom Recurring Visits

Additionally, recurring visits may be created on a per patient basis:

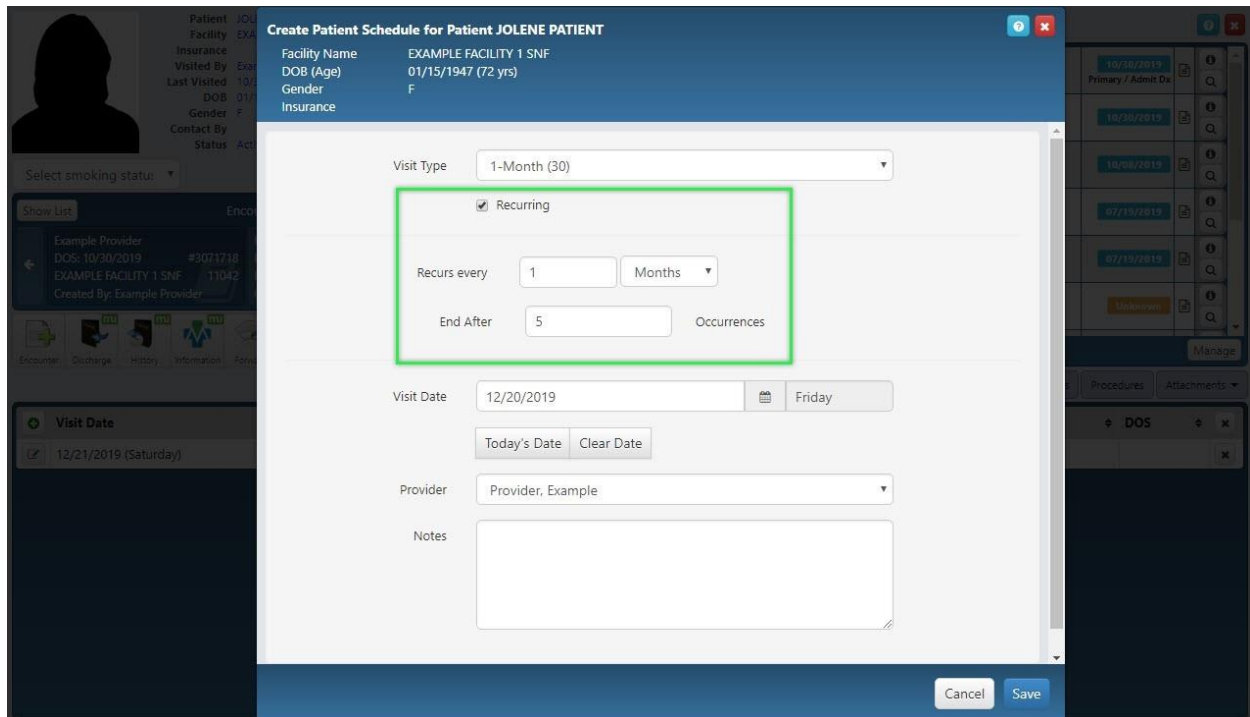

Figure 6: The Create Scheduled Patient window for a patient. Recurring visit options will not display unless the box is checked.

Using the recurring visit functionality, a clinician may create several visits on a set schedule. Clinicians may use recurring visits to schedule out mandatory patient visits.

CareTeam Referral Management

GEHRIMED users may now view unclaimed referral codes in the Facility details, and may generate a referral code email for the email delivery contact:

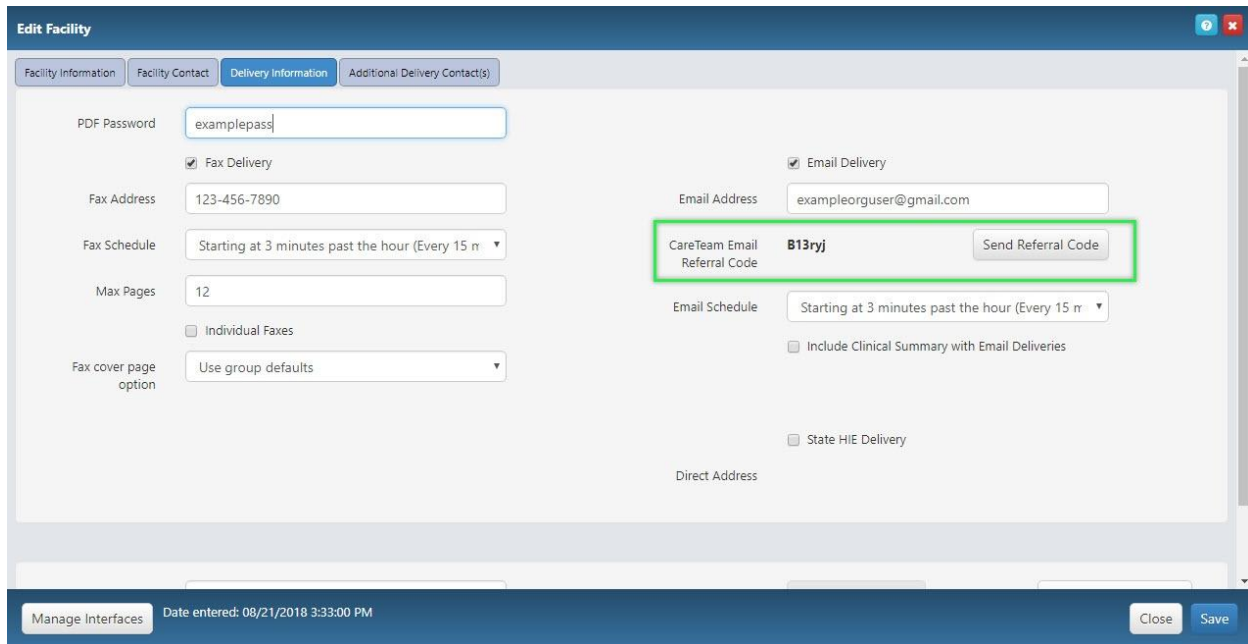

Figure 7: The Edit Facility window. If no referral code has been sent, it will display 'Unknown'.

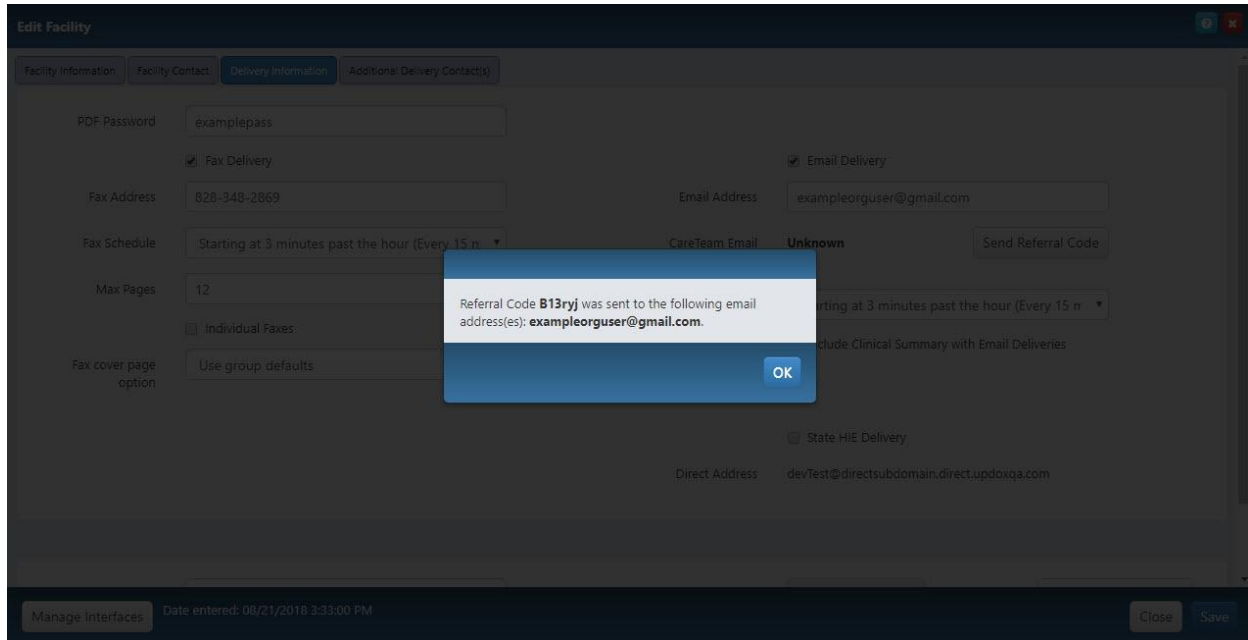

Figure 8: A confirmation is displayed when a referral code is sent to the delivery email.

GEHRIMED Administrators may use this feature to send or resend the CareTeam referral code and enables the GEHRIMED Administrator to view the unclaimed referral code.

Rcopia Prescriber Agents

Prescriber Agents in GEHRIMED now have access to the Pending Prescriptions/ Refills window, enabling them to view and manage refills for all their patients:

Pending Prescriptions / Refills
?
✕

Pending Prescriptions

Patient Name	DOB	Prescriber	Record Found?	Facility	Description
<input checked="" type="checkbox"/> RX TESTPATIENT	01/26/1947	DrFirst TestUser	Found	HEALTHTECH MANOR NURSING HOME	Vancocin 250 mg capsule
<input checked="" type="checkbox"/> RX TESTPATIENT	01/26/1947	DrFirst TestUser	Found	HEALTHTECH MANOR NURSING HOME	Nexium 24HR 20 mg capsule, delayed release
<input checked="" type="checkbox"/> NUDER TESTPATIENT	07/01/1947	DrFirst TestUser	Found	HEALTHTECH MANOR NURSING HOME	Claravis 30 mg capsule
<input checked="" type="checkbox"/> NUDER TESTPATIENT	07/01/1947	DrFirst TestUser	Found	HEALTHTECH MANOR NURSING HOME	vancomycin 125 mg capsule
<input checked="" type="checkbox"/> BOB TESTPROBLEM	10/14/1947	DrFirst TestUser	Found	HEALTHTECH MANOR NURSING HOME	Ciloxan (ciprofloxacin hcl) drops Ophthalmic
<input checked="" type="checkbox"/> MARCO TESTPATIENT	10/28/1947	DrFirst TestUser	Found	HEALTHTECH MANOR NURSING HOME	B Complex-Vitamin B12 (vitamin b complex) tablet
<input checked="" type="checkbox"/> BOB TESTPROBLEM	10/14/1947	DrFirst TestUser	Found	HEALTHTECH MANOR NURSING HOME	levothyroxine 175 mcg tablet
<input checked="" type="checkbox"/> BOB TEXTRX	10/12/1947	DrFirst TestUser	Found	HEALTHTECH MANOR NURSING HOME	goldenseal capsule
<input checked="" type="checkbox"/> AMELIA TESTPATIENT	07/19/1947	DrFirst TestUser	Found	HEALTHTECH MANOR NURSING HOME	Humalog Mix 75-25 KwikPen (insulin lispro protamin-lispro) insulin pen

Prescriptions Needing Signature

Patient Name	DOB	Prescriber	Record Found?	Facility	Description
No new prescriptions requiring signature.					

Pending Prescription Refills

Patient Name	DOB	Record Found?	Patient ID	Description	Directions	Date Requested
No new prescription refills for known GEHRIMED patients pending approval.						

Close

Figure 9: The Pending Prescriptions / Refills window.

~end of document~